AERORESCUE ALLOY SCOOP STRETCHER

STR-06

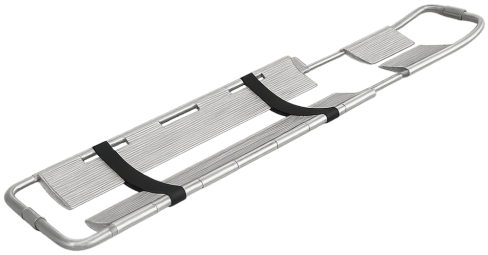

ADDITIONAL INFORMATION

Weight	8.7 kg
Dimensions	172 × 6 × 47 cm
Carton Qty	1
Pricing Unit	Unit/1
Size	1900mm x 430mm x 60mm
Min Order Qty	1
UNSPSC	42171612
Tax Schedule	Taxable
Item Length	190
Item Width	43
Item Height	6
Item Measurement Unit	cm
Is Serialized Item	No
Is Dangerous Good	No

PRODUCT DESCRIPTION

AeroRescue Stretchers are a light-weight high strength solution for many and varied patient recovery situations. Available in a variety of designs and materials for use in a wide range of environments and applications.

STR-06

Weight limit: 160kg
Scoop stretcher designed for gently scooping up a a patient while maintaining the found position minimising the risk of further injury.
Extendable head rest for 170cm-190cm patient size.
Folds down to 172cm x 43cm x 6cm.
Does NOT include a carry case/bag.
NOTE: The stretcher is supplied in either yellow or silver and the colour provided will vary based on current stock levels.

This product is not a substitute for direct medical attention from a healthcare practitioner. Always read the label and follow the directions for use.

AERORESCUE ALLOY SCOOP STRETCHER

STR-06

Alloy Scoop Stretcher

NOTE: The stretcher is supplied in either yellow or silver and the colour provided will vary based on current stock levels.